



Alcohol and Marijuana Control Office
550 W 7th Avenue, Suite 1600
Anchorage, AK 99501
alcohol.licensing@alaska.gov
<https://www.commerce.alaska.gov/web/amco>
Phone: 907.269.0350

Alaska Alcoholic Beverage Control Board Form AB-00: New License Application

What is this form?

This new license application form is required for all individuals or entities seeking to apply for a new liquor license. Applicants should review **Title 04 of Alaska Statutes** and **Chapter 304 of the Alaska Administrative Code**. All fields of this form must be completed, per AS 04.11.260 and 3 AAC 304.105.

This form must be completed and submitted to AMCO's main office, along with all other required forms and documents, before any license application will be considered complete.

Section 1 – Establishment and Contact Information

Enter information for the business seeking to be licensed.

Licensee:	Chena River Restaurants, Inc.				
License Type:	Restaurant Eating Place	Statutory Reference:	AS 04.09.210		
Doing Business As:	Blaze Pizza				
Premises Address:	1080 East Steam Commons Ave. Unit B				
City:	Wasilla	State:	AK	ZIP:	99654
Local Governing Body:	City of Wasilla, Mat-Su Borough				
Community Council:					

Mailing Address:	PO Box 74861				
City:	Fairbanks	State:	AK	ZIP:	99707

Designated Licensee:	Greg Persinger				
Contact Phone:	907-308-1195	Business Phone:	907-308-1195		
Contact Email:	gregpersinger@hotmail.com				

Seasonal License? ☐ Yes ☒ No ☐ If "Yes", write your six-month operating period: _____

OFFICE USE ONLY				
Complete Date:		License Years:		License #: 15288
Board Meeting Date:		Transaction #:	100749 888	
Issue Date:		BRE:		



Alcohol and Marijuana Control Office
550 W 7th Avenue, Suite 1600
Anchorage, AK 99501
alcohol.licensing@alaska.gov
<https://www.commerce.alaska.gov/web/amco>
Phone: 907.269.0350

Alaska Alcoholic Beverage Control Board

Form AB-00: New License Application

Section 2 – Premises Information

Premises to be licensed is:

☐

an existing facility

☒

a new building

☐

a proposed building

The next two questions must be completed by beverage dispensary (including tourism) and package store applicants only:

What is the distance of the shortest pedestrian route from the public entrance of the building of your proposed premises to the outer boundaries of the nearest school grounds? Include the unit of measurement in your answer.

2.4 Miles

What is the distance of the shortest pedestrian route from the public entrance of the building of your proposed premises to the public entrance of the nearest church building? Include the unit of measurement in your answer.

3.1 Miles

Section 3 – Sole Proprietor Ownership Information

This section must be completed by any sole proprietor who is applying for a license. Entities should skip to Section 4.

If more space is needed, please attach a separate sheet with the required information.

The following information must be completed for each licensee and each affiliate (spouse).

This individual is an: ☐ applicant ☐ affiliate

Name:					
Address:					
City:		State:		ZIP:	

This individual is an: ☐ applicant ☐ affiliate

Name:					
Address:					
City:		State:		ZIP:	



Alcohol and Marijuana Control Office
550 W 7th Avenue, Suite 1600
Anchorage, AK 99501
alcohol.licensing@alaska.gov
<https://www.commerce.alaska.gov/web/amco>
Phone: 907.269.0350

Alaska Alcoholic Beverage Control Board Form AB-00: New License Application

Section 4 – Entity Ownership Information

This section must be completed by any entity, including a corporation, limited liability company (LLC), partnership, or limited partnership, that is applying for a license. Sole proprietors should skip to Section 5.

If more space is needed, please attach a separate sheet with the required information.

- If the applicant is a corporation, the following information must be completed for each **stockholder who owns 10% or more** of the stock in the corporation, and for each **president, vice-president, secretary, and managing officer**.
- If the applicant is a limited liability organization, the following information must be completed for each **member with an ownership interest of 10% or more**, and for each **manager**.
- If the applicant is a partnership, including a limited partnership, the following information must be completed for each **partner with an interest of 10% or more**, and for each **general partner**.

Entity Official:	Greg Persinger				
Title(s):	President	Phone:	907-308-1195	% Owned:	50
Address:	3014 Riverview Dr.				
City:	Fairbanks	State:	AK	ZIP:	99709

Entity Official:	Catharine Persinger				
Title(s):	Secretary/Treasurer	Phone:	907-952-9357	% Owned:	50
Address:	3014 Riverview Dr.				
City:	Fairbanks	State:	AK	ZIP:	99709

Entity Official:					
Title(s):		Phone:		% Owned:	
Address:					
City:		State:		ZIP:	

Entity Official:					
Title(s):		Phone:		% Owned:	
Address:					
City:		State:		ZIP:	



Alaska Alcoholic Beverage Control Board
Form AB-00: New License Application

This subsection must be completed by any applicant that is a corporation or LLC. Corporations and LLCs are required to be in good standing with the Alaska Division of Corporations (DOC) and have a registered agent who is an individual resident of the state of Alaska.

DOC Entity #:	10064401	AK Formed Date:	7-24-2017	Home State:	Alaska
Registered Agent:	Greg Persinger		Agent's Phone:	907-308-1195	
Agent's Mailing Address:	PO Box 74861				
City:	Fairbanks	State:	AK	ZIP:	99707

Residency of Agent: Yes No

Is your corporation or LLC's registered agent an individual resident of the state of Alaska?

☒ ☐

Section 5 – Other Licenses

Ownership and financial interest in other alcoholic beverage businesses: Yes No

Does any representative or owner named in this application have any direct or indirect financial interest in any other alcoholic beverage business that does business in or is licensed in Alaska?

☐ ☒

If "Yes", disclose which individual(s) has the financial interest, what the type of business is, and if licensed in Alaska, which license number(s) and license type(s):

Section 6 – Authorization

Communication with AMCO staff: Yes No

Does any person other than a licensee named in this application have authority to discuss this license with AMCO staff?

☐ ☒

If "Yes", disclose the name of the individual and the reason for this authorization:



Alcohol and Marijuana Control Office
550 W 7th Avenue, Suite 1600
Anchorage, AK 99501
alcohol.licensing@alaska.gov
<https://www.commerce.alaska.gov/web/amco>
Phone: 907.269.0350

Alaska Alcoholic Beverage Control Board
Form AB-00: New License Application

Section 7 – Certifications

Read each line below, and then sign your initials in the box to the right of each statement:

Initials

I certify that all proposed licensees (as defined in AS 04.11.260) and affiliates have been listed on this application.

G.P.

I certify that all proposed licensees have been listed with the Division of Corporations.

G.P.

I certify that I understand that providing a false statement on this form or any other form provided by AMCO is grounds for rejection or denial of this application or revocation of any license issued.

G.P.

I certify that all licensees, agents, and employees who sell or serve alcoholic beverages or check the identification of a patron will complete an approved alcohol server education course, if required by AS 04.21.025, and, while selling or serving alcoholic beverages, will carry or have available to show a current course card or a photocopy of the card certifying completion of approved alcohol server education course, if required by 3 AAC 304.465.

G.P.

I agree to provide all information required by the Alcoholic Beverage Control Board in support of this application.

G.P.

As an applicant for a liquor license, I declare under penalty of perjury that I have read and am familiar with AS 04 and 3 AAC 304, and that this application, including all accompanying schedules and statements, is true, correct, and complete.

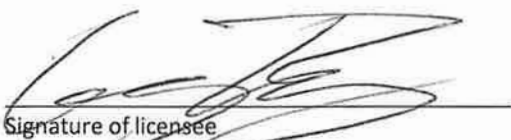
Signature of licensee

Greg Persinger

Printed name of licensee

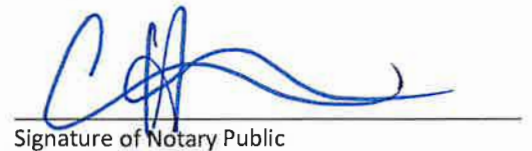
Signature of Notary Public

Notary Public in and for the State of Alaska

My commission expires: 3/8/25

Subscribed and sworn to before me this 18th day of December, 2023.

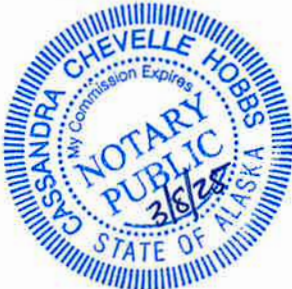



Alaska Alcoholic Beverage Control Board

Form AB-02: Premises Diagram



Alcohol and Marijuana Control Office
550 W 7th Avenue, Suite 1600
Anchorage, AK 99501
alcohol.licensing@alaska.gov
<https://www.commerce.alaska.gov/web/amco>
Phone: 907.269.0350

What is this form?

A detailed diagram of the proposed licensed premises is required for all liquor license applications, per AS 04.11.260 and 3 AAC 304.185. Your diagram must include dimensions and must show all entrances and boundaries of the premises, walls, bars, fixtures, and areas of storage, service, consumption, and manufacturing. If your proposed premises is located within a building or building complex that contains multiple businesses and/or tenants, please provide an additional page that clearly shows the location of your proposed premises within the building or building complex, along with the addresses and/or suite numbers of the other businesses and/or tenants within the building or building complex.

The second page of this form is not required. Blueprints, CAD drawings, or other clearly drawn and marked diagrams may be submitted in lieu of the second page of this form. The first page must still be completed, attached to, and submitted with any supplemental diagrams. An AMCO employee may require you to complete the second page of this form if additional documentation for your premises diagram is needed.

This form must be completed and submitted to AMCO's main office before any license application will be considered complete.

Yes No

I have attached blueprints, CAD drawings, or other supporting documents in addition to, or in lieu of, the second page of this form.



Section 1 – Establishment Information

Enter information for the business seeking to be licensed, as identified on the license application.

Licensee:	Chena River Restaurants, Inc	License Number:	15288
License Type:	Restaurant Eating Place		
Doing Business As:	Blaze Pizza		
Premises Address:	1080 East Steam Commons Ave. Unit B		
City:	Wasilla	State:	AK
		ZIP:	99654



Alaska Alcoholic Beverage Control Board

Form AB-02: Premises Diagram



Alcohol and Marijuana Control Office
550 W 7th Avenue, Suite 1600
Anchorage, AK 99501
alcohol.licensing@alaska.gov
<https://www.commerce.alaska.gov/web/amco>
Phone: 907.269.0350

Section 2 – Detailed Premises Diagram

Clearly indicate the boundaries of the premises and the proposed licensed area within that property. Clearly indicate the interior layout of any enclosed areas on the proposed premises. Clearly identify all entrances and exits, walls, bars, and fixtures, and outline in red the perimeter of the areas designated for alcohol storage, service, consumption, and manufacturing. Include dimensions, cross-streets, and points of reference in your drawing. You may attach blueprints or other detailed drawings that meet the requirements of this form.

2707 COALITION

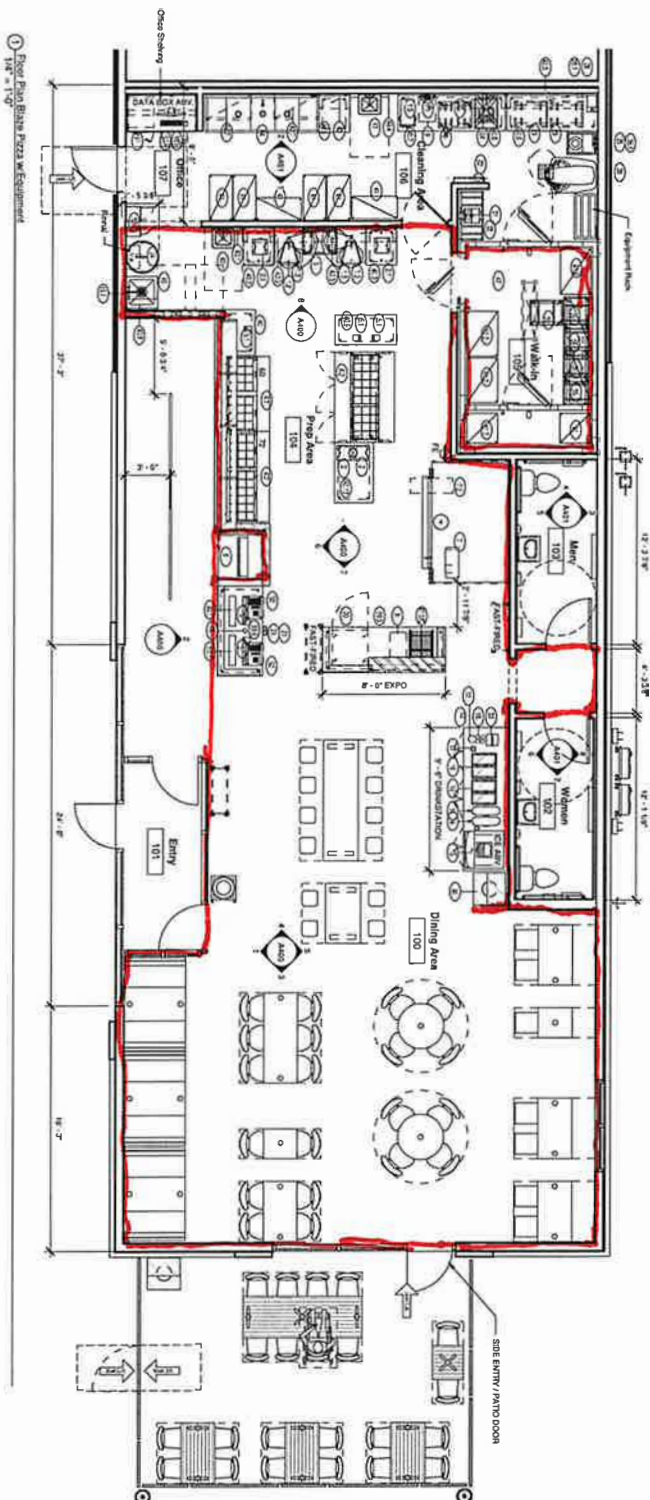
ALCOHOL & MARIJUANA CONTROL OFFICE
STATE OF ALASKA

- [illegible]

1. Coordinate pretest/retest requirements for CO2 tanks with Vender.
2. Provide soap dispenser, hand sanitizer and paper towel dispenser adjacent to hand tanks. Typical of 2 locations.
3. Provide lockable metal hold down strap for CO2 tanks.
4. Equipment is manual (pneumatically actuated) and compressor installed. Compressor is very rough in and product numbers prior to clearing in rough-in.

Blaze Pizza Tenant Improvement
1080 E Steam Commons Av
Wasilla, AK 99654
F&W Construction

Hildle A. Cain, Architect
[907]529-5167 caah@hmail.com
www.harchitectural.com



Floor Plan and Equipment Layout

A100

Notes

RECEIVED
JAN 03 2024
ALCOHOL MARJANA CONTROL OFFICE
STATE OF ALASKA

Blaze Pizza Tenant Improvements
1080 E Steam Commons Av
Wasilla, AK 99654

- GENERAL NOTES
1. All construction and finishing to new proposed building is Civil.
 2. The project shall be in accordance with the Alaska Building Code.
 3. The project shall be in accordance with the Alaska Building Code.
 4. The project shall be in accordance with the Alaska Building Code.
 5. The project shall be in accordance with the Alaska Building Code.
 6. The project shall be in accordance with the Alaska Building Code.

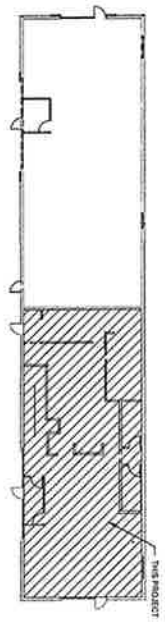

2 Floor Plan Overall Building
Title = 1/8"

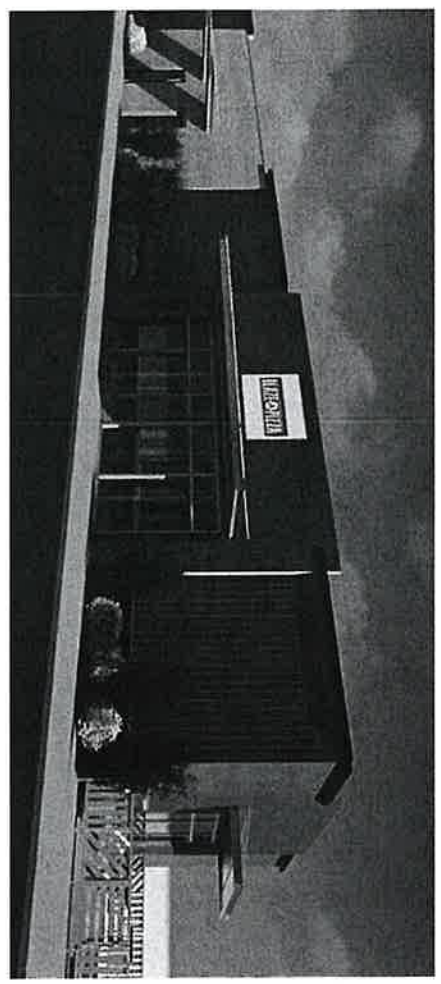

- CODE INFORMATION
- Occupancy: A-2
Table 1002.1
Table 1002.2
Table 1002.3
Table 1002.4
Table 1002.5
Table 1002.6
Table 1002.7
Table 1002.8
Table 1002.9
Table 1002.10
Table 1002.11
Table 1002.12
Table 1002.13
Table 1002.14
Table 1002.15
Table 1002.16
Table 1002.17
Table 1002.18
Table 1002.19
Table 1002.20
Table 1002.21
Table 1002.22
Table 1002.23
Table 1002.24
Table 1002.25
Table 1002.26
Table 1002.27
Table 1002.28
Table 1002.29
Table 1002.30
Table 1002.31
Table 1002.32
Table 1002.33
Table 1002.34
Table 1002.35
Table 1002.36
Table 1002.37
Table 1002.38
Table 1002.39
Table 1002.40
Table 1002.41
Table 1002.42
Table 1002.43
Table 1002.44
Table 1002.45
Table 1002.46
Table 1002.47
Table 1002.48
Table 1002.49
Table 1002.50
Table 1002.51
Table 1002.52
Table 1002.53
Table 1002.54
Table 1002.55
Table 1002.56
Table 1002.57
Table 1002.58
Table 1002.59
Table 1002.60
Table 1002.61
Table 1002.62
Table 1002.63
Table 1002.64
Table 1002.65
Table 1002.66
Table 1002.67
Table 1002.68
Table 1002.69
Table 1002.70
Table 1002.71
Table 1002.72
Table 1002.73
Table 1002.74
Table 1002.75
Table 1002.76
Table 1002.77
Table 1002.78
Table 1002.79
Table 1002.80
Table 1002.81
Table 1002.82
Table 1002.83
Table 1002.84
Table 1002.85
Table 1002.86
Table 1002.87
Table 1002.88
Table 1002.89
Table 1002.90
Table 1002.91
Table 1002.92
Table 1002.93
Table 1002.94
Table 1002.95
Table 1002.96
Table 1002.97
Table 1002.98
Table 1002.99
Table 1002.100

1 Code Plan
Title = 1/8"

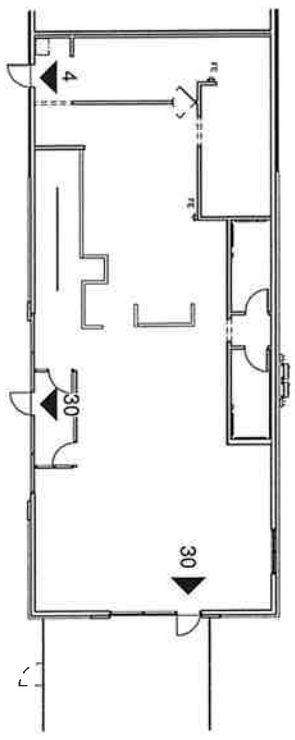

Sheet Number	Sheet Name
T1	Code Plan

Sheet Number	Sheet Name
T1	Code Plan
A100	Floor Plan and Equipment Layout
A101	Wall Layout, Equipment List
A102	Particular Ceiling Plan
A400	Interior Elevations
A401	Interior Elevations
A500	Schedules, Finish Legend
A501	Schedules and Annotations
A502	Schedules and Annotations
A503	Schedules and Annotations
A504	Schedules and Annotations
A505	Schedules and Annotations
A506	Schedules and Annotations
A507	Schedules and Annotations
A508	Schedules and Annotations
A509	Schedules and Annotations
A510	Schedules and Annotations
A511	Schedules and Annotations
A512	Schedules and Annotations
A513	Schedules and Annotations
A514	Schedules and Annotations
A515	Schedules and Annotations
A516	Schedules and Annotations
A517	Schedules and Annotations
A518	Schedules and Annotations
A519	Schedules and Annotations
A520	Schedules and Annotations
A521	Schedules and Annotations
A522	Schedules and Annotations
A523	Schedules and Annotations
A524	Schedules and Annotations
A525	Schedules and Annotations
A526	Schedules and Annotations
A527	Schedules and Annotations
A528	Schedules and Annotations
A529	Schedules and Annotations
A530	Schedules and Annotations
A531	Schedules and Annotations
A532	Schedules and Annotations
A533	Schedules and Annotations
A534	Schedules and Annotations
A535	Schedules and Annotations
A536	Schedules and Annotations
A537	Schedules and Annotations
A538	Schedules and Annotations
A539	Schedules and Annotations
A540	Schedules and Annotations
A541	Schedules and Annotations
A542	Schedules and Annotations
A543	Schedules and Annotations
A544	Schedules and Annotations
A545	Schedules and Annotations
A546	Schedules and Annotations
A547	Schedules and Annotations
A548	Schedules and Annotations
A549	Schedules and Annotations
A550	Schedules and Annotations
A551	Schedules and Annotations
A552	Schedules and Annotations
A553	Schedules and Annotations
A554	Schedules and Annotations
A555	Schedules and Annotations
A556	Schedules and Annotations
A557	Schedules and Annotations
A558	Schedules and Annotations
A559	Schedules and Annotations
A560	Schedules and Annotations
A561	Schedules and Annotations
A562	Schedules and Annotations
A563	Schedules and Annotations
A564	Schedules and Annotations
A565	Schedules and Annotations
A566	Schedules and Annotations
A567	Schedules and Annotations
A568	Schedules and Annotations
A569	Schedules and Annotations
A570	Schedules and Annotations
A571	Schedules and Annotations
A572	Schedules and Annotations
A573	Schedules and Annotations
A574	Schedules and Annotations
A575	Schedules and Annotations
A576	Schedules and Annotations
A577	Schedules and Annotations
A578	Schedules and Annotations
A579	Schedules and Annotations
A580	Schedules and Annotations
A581	Schedules and Annotations
A582	Schedules and Annotations
A583	Schedules and Annotations
A584	Schedules and Annotations
A585	Schedules and Annotations
A586	Schedules and Annotations
A587	Schedules and Annotations
A588	Schedules and Annotations
A589	Schedules and Annotations
A590	Schedules and Annotations
A591	Schedules and Annotations
A592	Schedules and Annotations
A593	Schedules and Annotations
A594	Schedules and Annotations
A595	Schedules and Annotations
A596	Schedules and Annotations
A597	Schedules and Annotations
A598	Schedules and Annotations
A599	Schedules and Annotations
A600	Schedules and Annotations
A601	Schedules and Annotations
A602	Schedules and Annotations
A603	Schedules and Annotations
A604	Schedules and Annotations
A605	Schedules and Annotations
A606	Schedules and Annotations
A607	Schedules and Annotations
A608	Schedules and Annotations
A609	Schedules and Annotations
A610	Schedules and Annotations
A611	Schedules and Annotations
A612	Schedules and Annotations
A613	Schedules and Annotations
A614	Schedules and Annotations
A615	Schedules and Annotations
A616	Schedules and Annotations
A617	Schedules and Annotations
A618	Schedules and Annotations
A619	Schedules and Annotations
A620	Schedules and Annotations
A621	Schedules and Annotations
A622	Schedules and Annotations
A623	Schedules and Annotations
A624	Schedules and Annotations
A625	Schedules and Annotations
A626	Schedules and Annotations
A627	Schedules and Annotations
A628	Schedules and Annotations
A629	Schedules and Annotations
A630	Schedules and Annotations
A631	Schedules and Annotations
A632	Schedules and Annotations
A633	Schedules and Annotations
A634	Schedules and Annotations
A635	Schedules and Annotations
A636	Schedules and Annotations
A637	Schedules and Annotations
A638	Schedules and Annotations
A639	Schedules and Annotations
A640	Schedules and Annotations
A641	Schedules and Annotations
A642	Schedules and Annotations
A643	Schedules and Annotations
A644	Schedules and Annotations
A645	Schedules and Annotations
A646	Schedules and Annotations
A647	Schedules and Annotations
A648	Schedules and Annotations
A649	Schedules and Annotations
A650	Schedules and Annotations
A651	Schedules and Annotations
A652	Schedules and Annotations
A653	Schedules and Annotations
A654	Schedules and Annotations
A655	Schedules and Annotations
A656	Schedules and Annotations
A657	Schedules and Annotations
A658	Schedules and Annotations
A659	Schedules and Annotations
A660	Schedules and Annotations
A661	Schedules and Annotations
A662	Schedules and Annotations
A663	Schedules and Annotations
A664	Schedules and Annotations
A665	Schedules and Annotations
A666	Schedules and Annotations
A667	Schedules and Annotations
A668	Schedules and Annotations
A669	Schedules and Annotations
A670	Schedules and Annotations
A671	Schedules and Annotations
A672	Schedules and Annotations
A673	Schedules and Annotations
A674	Schedules and Annotations
A675	Schedules and Annotations
A676	Schedules and Annotations
A677	Schedules and Annotations
A678	Schedules and Annotations
A679	Schedules and Annotations
A680	Schedules and Annotations
A681	Schedules and Annotations
A682	Schedules and Annotations
A683	Schedules and Annotations
A684	Schedules and Annotations
A685	Schedules and Annotations
A686	Schedules and Annotations
A687	Schedules and Annotations
A688	Schedules and Annotations
A689	Schedules and Annotations
A690	Schedules and Annotations
A691	Schedules and Annotations
A692	Schedules and Annotations
A693	Schedules and Annotations
A694	Schedules and Annotations
A695	Schedules and Annotations
A696	Schedules and Annotations
A697	Schedules and Annotations
A698	Schedules and Annotations
A699	Schedules and Annotations
A700	Schedules and Annotations

Title Sheet

Project Number: 2210
Date: 3/1/23
Drawn by: JHAC
Checked by: JHAC
Scale: As indicated
T1

Blaze Pizza Tenant Improvement
1080 E Steam Commons Av
Wasilla, AK 99654
F&W Construction

Hildie A. Cain, Architect
907.752.5167 ccain@hacmail.com
www.hacmail.com



Get directions

Start from

Swap start/end points

Blaze Pizza

1080 E Steam Commons Ave, Wasilla, AK 99654

RECEIVED

JAN 03 2024

ALCOHOL MARIJUANA CONTROL OFFICE

STATE OF ALASKA

E Steam Cmns Ave

E Steam Cmns Ave

E Steam Cmns Ave

Robert's St

Robert's St

E Palmer-Wasilla Hwy

E Palmer-Wasilla Hwy

E Palmer-Wasilla Hwy

E Palmer-Wasilla Hwy

Google

Map data ©2023 Google



Alaska Alcoholic Beverage Control Board

Form AB-03: Restaurant Designation Permit Application

What is this form?

A restaurant designation permit application is required for a licensee desiring designation under 3 AAC 304.715 – 3 AAC 304.795 as a bona fide restaurant, hotel, or eating place for purposes of AS 04.16.010(c) or AS 04.16.049. Designation will be granted only to a holder of a beverage dispensary, club, recreational site, golf course, or restaurant or eating place license, and only if the requirements of 3 AAC 304.305, 3 AAC 304.725, and 3 AAC 304.745, as applicable, are met. A **menu** or expected menu listing the meals, including entrees prepared onsite and offered to patrons, and copy of the DEC Food Service Permit (or corresponding DHHS documentation for licenses located in the Municipality of Anchorage) must accompany this form. Applicants should review AS 04.16.049 – AS 04.16.052 and 3 AAC 304.715 – 3 AAC 304.795. All fields of this form must be completed. The required \$50 permit fee may be made by credit card, check, or money order.

Section 1 – Establishment Information

Enter information for licensed establishment.

Licensee:	Chena River Restaurants, Inc.				
License Type:	Restaurant Eating Place	License Number:	15288		
Doing Business As:	Blaze Pizza				
Premises Address:	1080 East Steam Commons Ave. Unit B				
City:	Wasilla	State:	AK	ZIP:	99654
Contact Name:	Greg Persinger	Contact Phone:	907-308-1195		

Section 2 – Type of Designation Requested

This application is for the request of designation as a bona fide restaurant, hotel, or eating place for purposes of AS 04.16.010(c) or AS 04.16.049, and for the request of the following designation(s) (check all that apply):

- ☐ Dining after standard closing hours: AS 04.16.010(c)
- ☒ Dining by persons 16 – 20 years of age: AS 04.16.049(a)(2)
- ☒ Dining by persons under the age of 16 years, accompanied by a person over the age of 21: AS 04.16.049(a)(3)
- ☒ Employment for persons 16 or 17 years of age: AS 04.16.049(c)
NOTE: Under AS 04.16.049(d), this permit is not required to employ a person 18 - 20 years of age.

OFFICE USE ONLY			
Transaction #:		Initials:	



Alaska Alcoholic Beverage Control Board

Form AB-03: Restaurant Designation Permit Application

Section 3 – Minor Access

Review AS 04.16.049(a)(2); AS 04.16.049(a)(3); AS 04.16.049(c)

List where within the premises minors are anticipated to have access in the course of either dining or employment as designated in Section 2. (Example: Minors will only be allowed in the dining area. OR Minors will only be employed and present in the Kitchen.)

Minors will be allowed in the dining area. Minors will be employed and present in the kitchen.

Describe the policies, practices and procedures that will be in place to ensure that minors do not gain access to alcohol while dining or employed at your premises.

We will check IDs for everyone purchasing alcohol. The alcohol will be locked and there will always be an owner, manager or assistant manager that is 21 years of age.

Is an owner, manager, or assistant manager who is 21 years of age or older always present on the premises during business hours?

Yes No



Section 4 – DEC Food Service Permit

Per 3 AAC 304.910 for an establishment to qualify as a Bona Fide Restaurant, a Food Service Permit or (for licenses within the Municipality of Anchorage) corresponding Department of Health and Human Services documentation is required.

Please follow this link to the DEC Food Safety Website: <http://dec.alaska.gov/eh/fss/food/>

Please follow this link to the Municipality Food Safety Website:

<http://www.muni.org/Departments/health/Admin/environment/FSS/Pages/fssfood.aspx>

IF you are unable to certify the below statement, please discuss the matter with the AMCO office:

Initials

I have attached a copy of the current food service permit for this premises OR the plan review approval.



**Please note, if a plan review approval is submitted, a final permit will be required before finalization of any permit or license application.*



Alaska Alcoholic Beverage Control Board

Form AB-03: Restaurant Designation Permit Application

Section 5 – Hours of Operation

Review AS 04.16.010(c).

Enter all hours that your establishment intends to be open. Include variances in weekend/weekday hours, and indicate am/pm:

11:00am - 10:00pm Monday - Sunday

Section 6 – Entertainment & Service

Review AS 04.11.100(g)(2)

Are any forms of entertainment offered or available within the licensed business or within the proposed licensed premises?

Yes ☒ No ☐

If "Yes", describe the entertainment offered or available and the hours in which the entertainment may occur:

We do not have TVs now, but we are thinking about adding TVs in the future.

Food and beverage service offered or anticipated is:

☐ table service ☐ buffet service ☒ counter service ☐ other

If "other", describe the manner of food and beverage service offered or anticipated:

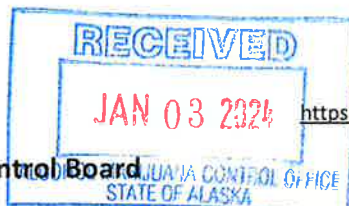

Alcohol and Marijuana Control Office
550 W 7th Avenue, Suite 1600
Anchorage, AK 99501
alcohol.licensing@alaska.gov
<https://www.commerce.alaska.gov/web/amco>
Phone: 907.269.0350

Alaska Alcoholic Beverage Control Board

Form AB-03: Restaurant Designation Permit Application

AMCO Enforcement Review:

Enforcement Recommendation:

Approve

Deny

☐☐

Signature of AMCO Enforcement Supervisor

Printed name of AMCO Enforcement Supervisor

Date

Enforcement Recommendations:

AMCO Director Review:

Approved

Denied

☐☐

Signature of AMCO Director

Printed name of AMCO Director

Date

Limitations:

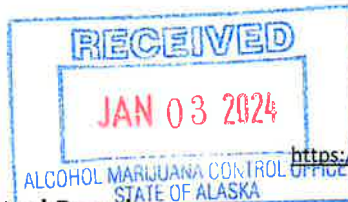

Alcohol and Marijuana Control Office
550 W 7th Avenue, Suite 1600
Anchorage, AK 99501
alcohol.licensing@alaska.gov
<https://www.commerce.alaska.gov/web/amco>
Phone: 907.269.0350

Alaska Alcoholic Beverage Control Board

Form AB-03: Restaurant Designation Permit Application

Section 7 – Certifications and Approvals

Read each line below, and then sign your initials in the box to the right of each statement:

Initials

There are tables or counters at my establishment for consuming food in a dining area on the premises.

G.P.

I have included with this form a menu, or an expected menu, listing the meals to be offered to patrons.
This menu includes entrees that are regularly sold and prepared by the licensee at the licensed premises.

G.P.

I certify that the license for which I am requesting designation is either a beverage dispensary, club, recreational site, golf course, or restaurant or eating place license.

G.P.

I have included with this application a copy of the most recent AB-02 or AB-14 for the premises to be permitted.
(AB-03 applications that accompany a new or transfer license application will
not be required to submit an additional copy of their premises diagram.)

G.P.

I declare under penalty of perjury that this form, including all attachments and accompanying schedules and statements, is true, correct, and complete.

Signature of licensee

Greg Persinger

Printed name of licensee

Signature of Notary Public

Notary Public in and for the State of

Alaska

My commission expires:

3/8/25

Subscribed and sworn to before me this

18th

day of

December

2023



Local Government Review (to be completed by an appropriate local government official):

Approved

Denied

☐☐

Signature of local government official

Date

Printed name of local government official

Title



Alaska Food Code 2024 Establishment Permit

Division of Environmental Health
Food Safety & Sanitation Program

Permit Number: 15300
Issued to: **CHENA RIVER RESTAURANTS INC.**
For: **Blaze Pizza**
For Operation of: **FF-6 Deli/Takeout/Drive-in Food Service**
Located at: **1080 E Steam Commons AVE STE B Wasilla, AK 99654**

This permit, issued under the provisions of 18 AAC 31, is valid until the noted expiration date or unless suspended or revoked by the department.

This permit is not transferable for change of ownership, facility location, or type of operation. It must be posted in plain view in the establishment and is the property of the State of Alaska.

Expiration Date:
December 31, 2024

Program Manager:

A handwritten signature in black ink, appearing to read "Kimberly S. Brown".

**If you have questions or concerns regarding
safe food handling practices call toll free:**

1-87-SAFE-FOOD

(in Anchorage call 334-2560)



Whereisthemenu.net



HOW DO YOU BLAZE?

1. Choose one of ours or build your own.
2. Add any toppings — all one price.
3. Fast-fire'd in 180 seconds. We'll call your name.
4. Skip the Line® next time with our app or online.

SIGNATURE PIZZAS completely customizable

RED VINE	ovalini mozzarella, cherry tomatoes, parmesan, basil, red sauce, olive oil drizzle 660 cal
BBQ CHKN	chicken, mozzarella, red onion, banana peppers, gorgonzola, bbq sauce drizzle 760 cal
MEAT EATER	pepperoni, meatballs, red onion, mozzarella, red sauce 930 cal
HOT LINK	spicy red sauce, jalapeño, sausage, black olive, red onion, banana pepper, mozzarella 790 cal
ART LOVER	artichokes, mozzarella, ricotta, garlic, red sauce dollops 750 cal
GREEN STRIPE	pesto drizzle over chicken, red peppers, garlic, mozzarella, arugula 730 cal
VEG OUT	seasonal veggies, mushrooms, mozzarella, red onion, gorgonzola, red sauce dollops 780 cal
WHITE TOP	white cream sauce, mozzarella, bacon, garlic, oregano, arugula 770 cal

BUILD YOUR OWN PIZZA

original dough 400 cal • high-rise 610 cal (+ charge) • gluten-free dough 430 cal (+ charge)

SAUCES	classic red sauce 30 cal • spicy red sauce 30 cal white cream sauce 50 cal • garlic pesto sauce 90 cal
CHEESES	feta 90 cal • goat 90 cal • gorgonzola 110 cal • ovalini mozzarella 150 cal • parmesan 35 cal • ricotta 120 cal shredded mozzarella 180 cal • vegan cheese 190 cal
MEATS	applewood bacon 120 cal • grilled chicken 35 cal italian meatballs 80 cal • italian sausage 110 cal pepperoni 70 cal • salame 90 cal • smoked ham 60 cal turkey meatballs 40 cal
VEGGIES	artichokes 5 cal • banana peppers 0 cal • black olives 40 cal • cherry tomatoes 5 cal • chopped garlic 15 cal • fresh basil 0 cal • green bell peppers 5 cal jalapeños 0 cal • kalamata olives 60 cal mushrooms 10 cal • oregano 0 cal • pineapple 30 cal • red onions 10 cal • red peppers 10 cal • roasted garlic 80 cal spinach 0 cal
FINISHES	arugula 0 cal • balsamic glaze 30 cal • bbq drizzle 15 cal buffalo sauce 0 cal • pesto 90 cal • olive oil 120 cal ranch 60 cal



SALADS & SIDES

MADE FRESH IN-HOUSE DAILY.

SIMPLE SALADS 170-800 cal

DOUGH KNOTS 210-420 cal

DESSERTS

S'MORE PIE, COOKIE, BROWNIE 200-380 cal

COLD DRINKS

LEMONADE 180-190 cal/svg*

AGUA FRESCA 80-90 cal/svg*

TEA, SODA 0-140 cal/svg*

*Calories based on 10oz drink/10oz ice. Drinks may vary by season and location.

BEER & WINE

BEER 100-260 cal

WINE 150-160 cal

Subject to availability.



CHANGE THE GAME.

Created by you, custom built by us. Fresh dough made in house daily. **NEVER FROZEN**. Clean ingredients with **no artificial colors, flavors or preservatives**. Cooked to perfection in our blazin' hot oven in 180 seconds. Sound good? Enjoy the journey.

REWARD
YOURSELFFUNDRAISE
SOME NOODLE

Whereisthemenu.net

Blaze Pizza

half pizza + side salad or 4 dough knots 410+ cal

2-TOP sauce, cheese, 2 toppings 470+ cal

1-TOP sauce, cheese, 1 topping 470+ cal

SIMPLE PIE mozzarella, parmesan, red sauce 650 cal

blazepizza.com/tundraising



INTELLIGENT CHOICES FOR OUR PIZZAS, PEOPLE & PLANET

We use packaging that is recyclable, compostable and/or made from post consumer reclaimed materials whenever practical.

Additional nutrition information available upon request. 2,000 calories a day is used for general nutrition advice, but calorie needs vary. Chart your own course.

© 2018 Blaze Pizza, LLC

Contributed by: Anonymous

0 comments

Add a comment...



Facebook Comments Plugin

Item price and availability subject to change without notice.

Share

Follow

Whereisthemenu.net is not affiliated with any organization listed in this directory.

Any images are the property of their respective owners. This directory is a service to help business owners and customers.

Contact whereisthemenu@gmail.com to send feedback.